



**WASHINGTON MIPA 1H**  
**CITY OF BIG SPRING**  
**HOWARD CO., TEXAS**

**Washington MIPA 1H**  
**678.7 AC**

**Legend:**

- BHL/SHL
- FTP/LTP
- Well Bore
- Unit Outline
- Surface Tract
- Acreage Committed
- Federal Acreage
- Acreage Uncommitted
- Major Road
- Union Pacific Ry. Company

**Map of Basin:** Midland Basin, Eastern Shelf

**Map Labels:** GAINES, DAWSON, BORDEN, SCURRY, ANDREWS, MARTIN, HOWARD, MITCHELL, ECTOR, MIDLAND, GLASSCOCK, STERLING, COKE

**Date:** 2/26/2018  
**GIS Tech:** LV

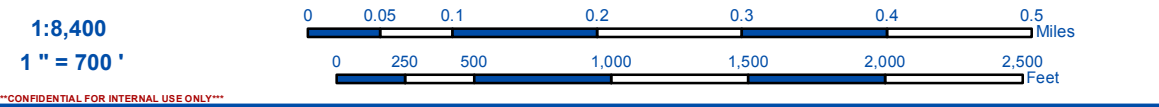

\*\*\*CONFIDENTIAL FOR INTERNAL USE ONLY\*\*\*

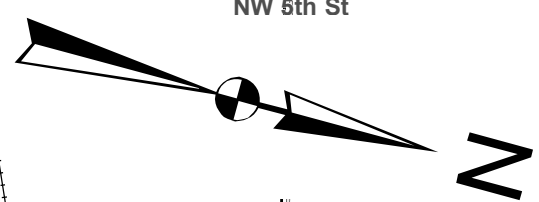
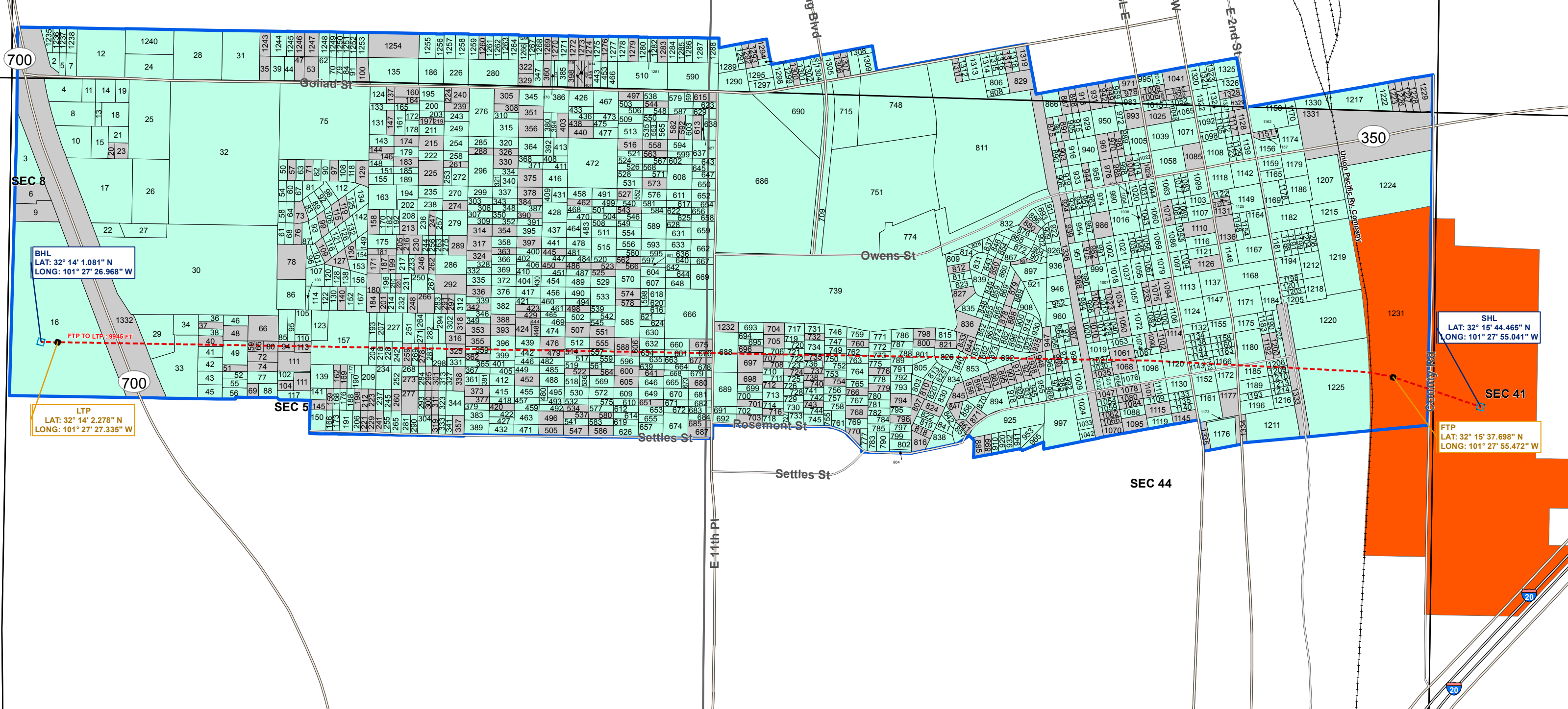

NE

N

SEC 42

SEC 41

SEC 44

SEC 43

SEC 8

SEC 5

700

700

350

20

Landowner	Tract #	Landowner	Tract #	Landowner	Tract #	Landowner	Tract #	Landowner	Tract #	Landowner	Tract #
A-1 EMERSON BAIL BOND	1084	CHRANE BILL	1145	GRANADOS ODILIA	201	LAND JEFFREY TODD	146	PAREDEZ ISMAEL &	336	RUDDA JOHNNY	1233
ABREGO ADRIAN &	574	CHRANE KAREN	69	GREEN MICHEL	330	LEDESMA ORLANDO &	225	PARRA JORGE ET UX	1047	RUIZ ROBERT	798
ACRI FRANK	777	CISNEROS CELESTINO	776	GRIEGO JOSEPHINE	794	LEE DONNA	987	PARRAS FRANCES	981	RUTHERFORD YOLANDA	445
ACRI MARY ANN	777	CLAY CHARLES THOMAS	111	GUTIERREZ MARK	1006	LEIB JOSHUA R	289	PARRAS FRANK H	961	SAIZ CINDY MUNOZ &	80
ADAMS MELISSA & DON	184	COLE W G	674	GUTIERREZ MARK	1008	LENDERMON TYRA	641	PARRAS JUAN C ET UX	970	SALAZAR CELEDONIO G	1306
ADKINS SHERRI ET VIR	1101	COOK EDWANELL	40	GUTIERREZ MARK	1049	LEOS JOHNNY &	136	PARRAS JUAN H	949	SALAZAR DAVID ET UX	1307
AGUIRRE ANDREW &	248	CORBIN JUDITH	1127	HALE LULA JANE	221	LEOS JOHNNY ET UX	259	PATTERSON E.W.	505	SALAZAR JESSE &	935
ALONZO MANUEL III	1270	CORBIN JUDITH	1131	HALE LULA JANE	899	LERMA JULIA	100	PAYNE CRAIG	497	SALCEDO SERGIO	224
ALONZO STELLA	947	CORBIN RONALD K	1125	HALL DALLAS & MIA	800	LEWIS SUSAN WEAVER	326	PENA LAURA	939	SALCEDO SERGIO	240
ALVAREZ ALEXANDER M	1001	CORDERO JAIME &	708	HALL JAMIE &	78	LINEAL FINANCIAL, LLC	544	PENA LUIS A ET UX	534	SALGADO AGUSTIN &	229
ALVAREZ ALEXANDER M	1007	CORREA LUPE	1274	HANSON MATTIE BOBBIE &	160	LITTLE TROY V	171	PENA MARGARITA OLGA	537	SANCHEZ ADELIA	362
ALVAREZ ERNESTINE	592	COUVILLION DONALD	1247	HARVILICZ PAUL J &	1269	LOMAS GUADALUPE &	360	PENSCO TRUST COMPANY CUSTODIAN	1110	SAWYERS RONALD LEE	564
ANGLIN DAVID	703	CRESWELL DOROTHY	164	HAZELWOOD FRANKIE O	600	LONG KIM J	1117	PERERA YASMANY &	1003	SCAGGS CAROL	875
ANNALLA ISIDORA	104	DAVE JAGDIP	861	HEINIS DIANNA LYNN	205	LONG KIM J	1128	PEREZ EVILITA	732	SCHMIDT EUGENE F &	277
ARCHULETA JOSHUA &	113	DEAVOURS BRENDA F	97	HEINIS DIANNA LYNN	216	LONG SILVIA 09/03	462	PEREZ JOEL	969	SCOBEE LEONA J	476
ARGUELLO JOSHUA	871	DELEON BENJAMIN ET UX	375	HEINIS MARK &	230	LOPEZ JOEL D &	1283	PERMENTER VERNON D	197	SHAIKH SHAJEED	1078
ARMENDARIZ JEORGE	1136	DICKERSON MELVIN ET UX	760	HENDERSON JAMES L ET UX	278	LOZANO CINDY	65	PERMENTER VERNON D	219	SHAIKH SHAJEED	1080
ARRIETTA HECTOR DANIEL	23	DITTO THELMA MAE	318	HERNANDEZ ANTONIO ET UX	833	LOZANO GLADYS	705	PETRIE JAMES T ET UX	1254	SHANKLES ANTHONY E	274
ASRO MANAGEMENT LP	704	DOMINGUEZ FELIPE &	262	HERNANDEZ MAX	976	LUJAN VIRGINIA F	1293	PEURIFOY RICK VANCE	1025	SHIVERS JOSEPHINE INEZ	363
ATWELL MARGARET LIVING TRUST	878	DOMINION CAPITAL GROUP, INC	680	HERRERA JULIAN	563	M & M GENERAL CONTRACTORS INC	674	PHERIGO KEITH	687	SLAVENS MAIRON BOLT	1276
B & E ROUSTABOUT	1232	DOPORTO JERRY &	924	HERRERA MARY A	844	MANNINO JOSEPH	295	PICKETT JOE GLENN ET UX	566	SLEDGE WILLIAM BRYAN	1126
BAILEY ROBERT	1095	DOUGLASS MILDRED B	47	HERRLEY KEITH &	6	MARIN BRENT L &	754	PIERCE ROGER ET UX	223	SMITH DORRACE J	675
BAKER ANNA JANE	1062	DUNN JOSEPH ET AL	388	HILARIO MICHAEL A ET UX	743	MARIN FRANK JR	1300	PITZER P K	931	SMITH DORRACE J	1061
BAKER EDITH JACKSON	1050	DUNN LUCERO ROSALINDA &	199	HILARIO PAULINE R	551	MARLOW KENNETH GORDON	316	PITZER P K	942	SMITH JAKE	71
BAKER MICHAEL	986	ELLIOTT REAL ESTATE LP	1177	HILDEBRAND LISA	94	MARTINEZ ISAAC & BURCHETT LEVI	452	PORTER CEDRICK B	812	SOTELO JAIME	1246
BAKER MIKE	836	ELLIS WENDELL & GLENDA	547	HODNETT ANNETTE	1094	MARTINEZ JENNIFER & ROSA &	807	POWERS SHERMAN	291	SOUTHWEST CONVENIENCE STORES INC	1085
BANKS KENNETH WAYNE	213	ENRIQUEZ JESUS MANUAL	740	HOPPER VONNIE	137	MARTINEZ SARA	558	POWERS SHERMAN	292	SPRADLING L D	212
BARBER DANIEL GLEN	525	FAYE JEFFREY THOMAS ESTATE	1331	HOWELL RONALD	444	MARTINEZ YRMA M HILARIO	514	POWERS SHERMAN	297	SPRADLING LEV D	198
BARNES MARY JOE ESTATE	522	FEASTER MICHAEL SHANE	879	HUBBARD ELISA A	99	MATA GUADALUPE	738	POWERS SHERMAN F &	266	SPRADLING LOUISE KING	260
BARNETT MARGARET J ESTATE	881	FEASTER ROYCE CATHEEN	982	HUGHES CALVIN &	322	MCCREA EDESL W	1151	PRIETO APOLINAR &	1279	STANDARD A N JR ET UX	308
BARRIENTES FORTUNE	1034	FELD CHARLES E	127	HUGHES CALVIN &	329	MCKINLEY JUDITH A	438	PUENTES NICHOLAS	1317	STERLING CREEK PROPERTY SOLUTIONS LLC	768
BECK DANIEL &	20	FIERRO ROBERT &	261	HUGHES JOE	398	MCKINLEY JUDITH A	440	PURGASON DOROTHY GERALDINE	712	SUBLET CYNTHIA J	1319
BEEMAN PATRCIA	78	FIRST UNITED PENTECOSTAL	351	HUGHES JOE	407	MENDOZA AARON JOHN	605	QUISENBERRY RUTH	140	SULLIVAN DENNIS F	247
BEST DESIREE	57	FLORES CARLOS JR &	507	HUGHES JOE	414	MENDOZA JOE L	847	RAMIREZ MARY	613	SUMNER BOBBY G ET UX	241
BIG SPRING PROSPECTORS CLUB	1026	FLORES FREDDY &	1272	HUGHES JOE	419	MERRILL JACKIE DON &	615	RANDLE GERRI L	119	SUNSHINE UNLIMITED INC	373
BIG SPRING PROSPECTORS CLUB	1046	FLORES JESSE	880	HUGHES JOE	425	METCALF RUEL	1102	RANGEL EDWARD &	701	TELLO GREGORIO	516
BORDOFSKE CALVIN L ET UX	735	FLORES JOHN S	1090	HUGHES JOE	435	METCALF RUEL	1114	RANGEL NICOLAS JR	555	TERCERO PATSY M	496
BOYD MARVIN &	1041	FONDA JOSHUA	1010	HURREN AMELIA	319	MIRAMONTES JOE L &	181	REYES MIGUEL A	393	TEXAS WATER PERFECTION	1073
BROSTEK MARY	543	FRANCO DEMETRIO C	147	HYDRO DYNAMICS INC	72	MITTEL J C	78	RICE GEORGE O ESTATE	1331	THOMAS E W ET UX	239
BROWN FAMILY TRUST	378	FRANCO GUILLERMO G	975	ICE G O ESTATE	1229	MONTEMAYOR MARIE	1023	RICE G O ESTATE	1223	THOMPSON CLAY	898
BROWN KENT	888	FRENCH TOMASA	988	JACKSON CAROLYN SUE &	300	MONTGOMERY ANTHONY &	397	RICE G O ESTATE	1226	THOMPSON CLAY	913
BRYANT AUDIE	1068	GAITHER JAMES E	850	JACKSON CAROLYN SUE &	311	MOONEY MATTHEW &	698	RICE G O ESTATE	1227	TOMPKINS TROY	971
BUCHANAN SANDRA LEE	145	GALAN OFELIA &	169	JAIME JAVIER	301	MORALES EDUARDO	498	RICE G O ESTATE	1228	TOMPKINS TROY	978
BUEHLER WILLIAM &	779	GALAN TONY R ET UX	429	JENKINS THOMAS EDWARD	562	MURPHREE JANA &	824	RIOS HENRY	66	TORRES JOE A	288
BURCHETT PHILLIP &	1243	GALVAN JUAN L	968	JESUS NAME UNITED	697	MUSGROVE THOMAS JERRY JR	845	RIOS PORFIRIO &	903	TUBB THARON &	356
CAMPOS ANGELICA	827	GAMBLE SYLVIA MENDOZA	1115	JJJ CONGLOMERATE, LLC	588	MUSGROVE THOMAS JERRY JR	856	RIOS ROBERT	273	TURNER DANIEL L	582
CANALES JASON	885	GANNA CHANCE	109	JOHNSON BEVERLY ANN	129	MUSGROVE THOMAS JERRY JR	864	RIVERA LORINA G	115	VALENCIA ESTEVAN JR &	586
CANO RAFAEL III	527	GARCIA ALFRED L &	338	JONES CLEMONT R	53	MUSGROVE THOMAS JERRY JR	877	ROBERTS JUANITA	1292	VELASQUEZ ALFREDO ET UX &	796
CANO RUTH S	573	GARCIA CONNIE HILARIO	187	JORDAN JOANN	423	MUSGROVE THOMAS JERRY JR	883	ROBERTSON L L HEIRS AND ASSIGNS	1332	VERGARA TITO	420
CANTU JASON S SR	48	GARCIA EDWARD SR ET UX	810	KELLEY GARY D &	685	MUSGROVE THOMAS JERRY JR	895	ROBLES RICARDO	891	VERGARA TITO	829
CANTU JESUS ET UX	377	GARCIA KRISTEN D	737	KENNEDY BAIL BOND	766	MUSGROVE THOMAS JERRY JR	907	RODAS CARLOS RAFAEL ESCALANTE &	353	VIGUS FRANK L	158
CARR BILLIE L	325	GARCIA PEDRO	342	KEY RAYMOND MRS	1035	MUSGROVE THOMAS JERRY JR	917	RODRIGUEZ ANGEL A	73	VILLA FELIP L ET UX	314
CARRASCO FELICITAS G	523	GARCIA PEGGY S &	696	KING CAROLYN SUSAN	357	MUSGROVE THOMAS JERRY JR	927	RODRIGUEZ DAMIAN &	354	VILLALPANDO GUADALUPE &	403
CARRASCO JOSEFINA	1273	GARCIA RAUL G ET UX	355	KING JOE ET EX HEIRS AND ASSIGNS	1332	MUSGROVE THOMAS JERRY JR	938	RODRIGUEZ ELVA ARISMENDEZ	486	VILLAREAL MICHAEL &	724
CASSELMAN STONY	59	GARRETT ROSEMARY WRAY	580	KIRKPATRICK MARTIN ET UX	770	MUSGROVE THOMAS JERRY JR	948	RODRIGUEZ MARTIN MOYA	424	WAITE WES REVOCABLE TRUST	317
CASTILLO GUADALUPE RIOS	578	GARRISON MARY	716	KOERBER DONALD JR	887	MYRICK DEBBIE	1294	RODRIGUEZ MARTIN MOYA	448	WALLACE STEPHEN	606
CDR INVESTMENTS, INC	993	GIBBS L C &	1066	KOERBER JIM	677	NANCE CALVIN LEWIS	1311	RODRIGUEZ MONICO ANGUIANO	390	WALTON TRENT A	162
CERVANTES IRMA	707	GIBBS L C &	1070	KOERBER JIM	1328	NAVA NATALIE	821	RODRIGUEZ LUIS G ET UX	215	WATKINS EVA	74
CHAPMAN CAROLYN SUE WIGGINGTON	1260	GONZALES DANIEL	651	KOERBER JIM	1329	NEECE DOROTHY FAY	35	ROGERS ALVIN &	384	WEAVER MARCELLOUS	305
CHAVARRIA BLAKE	76	GONZALES ISIDORO &	220	LACKEY BILLY &	450	NEGRO SUZANN BRIDGET &	324	ROMEDAL LLC	180	WHITE GLENN ALAN	1029
CHAVEZ CHRISTOBAL ET UX	37	GOPALIJI HARRY	246	LANCASTER TREY	159	NORWEST BANKS	9	ROMERO GRACIE GARCIA	944	YUN ZHOU	479
CHAVEZ LONNIE ET UX	818	GOPALIJI HARRY	1192	LAND JEFF T	144	OLIVARES MALINDA SUE	174	ROSS ROBERT S	816		
CHOATE JOHN HEIRS AND ASSIGNS	1332	GOPALIJI HARRY	1200	LAND JEFFERY TODD	183	OVERTON DONALD	51	RUDDA JOHNNY	1075		