

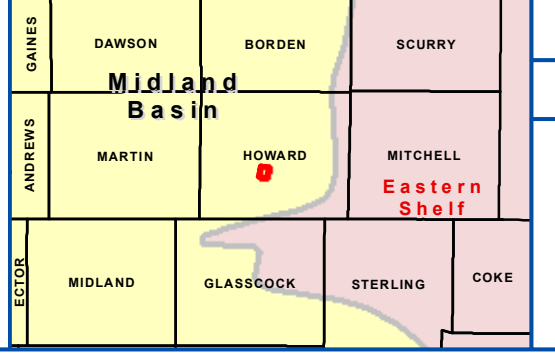

STEERS NATION MIPA 1H
CITY OF BIG SPRING
HOWARD CO., TEXAS

Steers Nation MIPA 1H
701.7 AC

- BHL/SHL
- FTP/LTP
- Well Bore
- Unit Outline
- Surface Tract
- Acreage Committed
- Federal Acreage
- Acreage Uncommitted
- Major Road
- + Union Pacific Ry. Company



Date: 2/26/2018

GIS Tech: LV

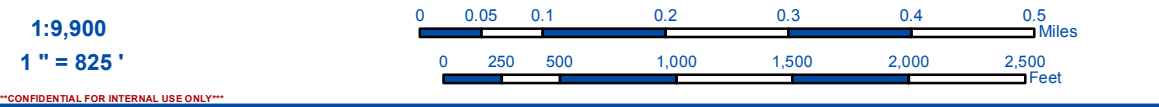

CONFIDENTIAL FOR INTERNAL USE ONLY

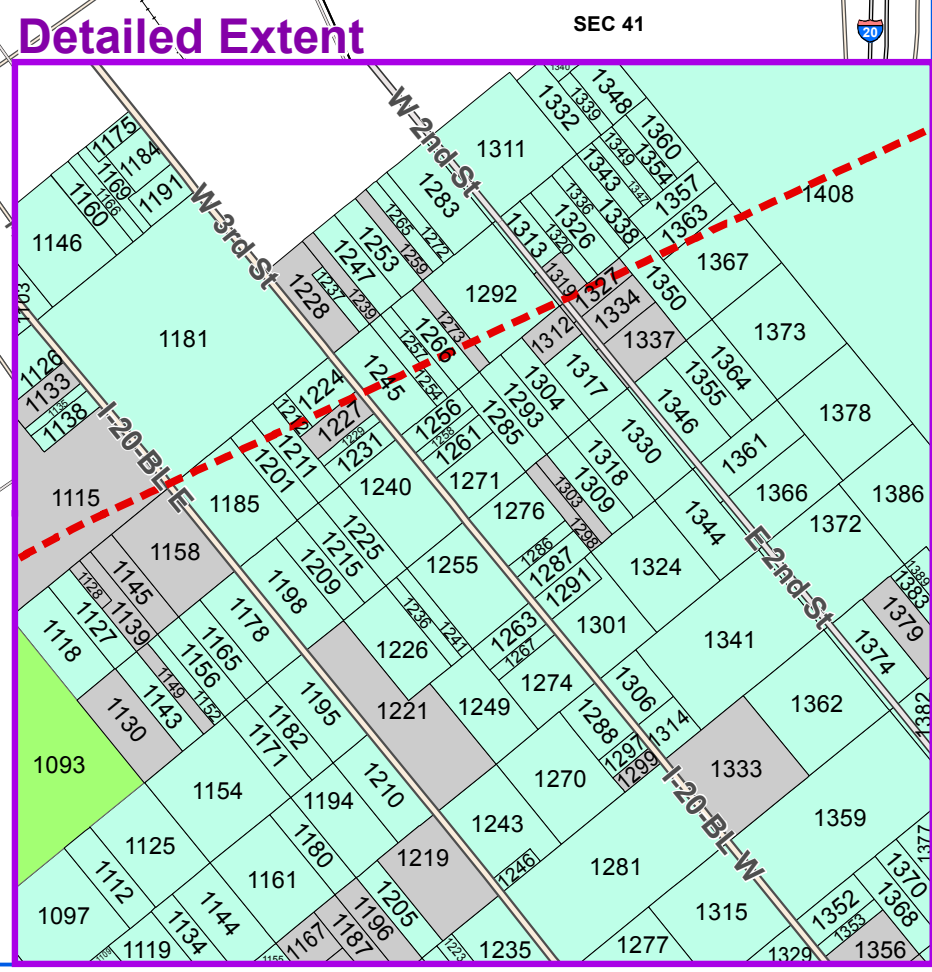
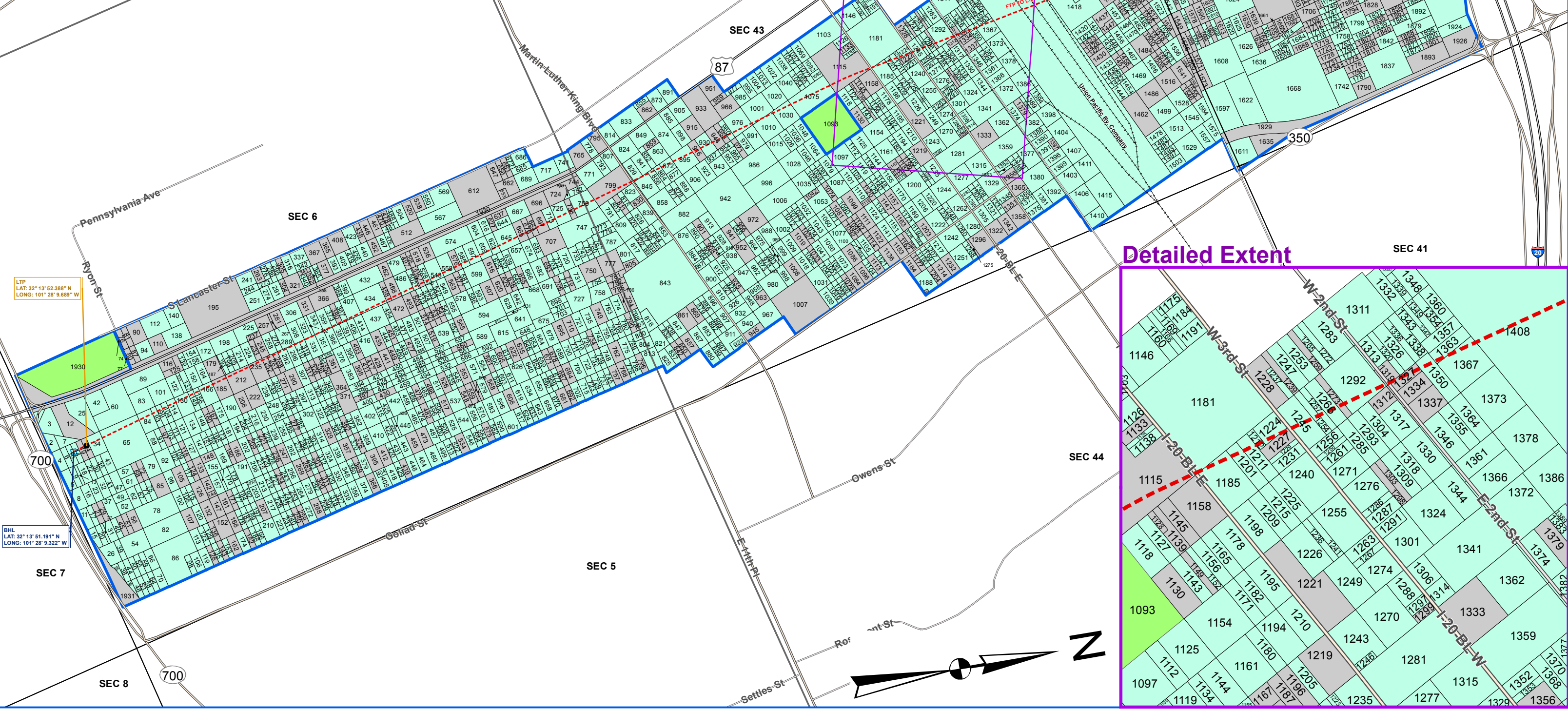

SHL
 LAT: 32° 16' 2.033" N
 LONG: 101° 28' 55.957" W

FTP
 LAT: 32° 15' 51.851" N
 LONG: 101° 28' 48.595" W

LTP
 LAT: 32° 13' 52.388" N
 LONG: 101° 28' 9.689" W

BHL
 LAT: 32° 13' 51.191" N
 LONG: 101° 28' 9.322" W

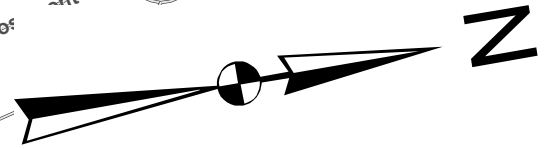

Landowner	Tract #	Landowner	Tract #	Landowner	Tract #	Landowner	Tract #	Landowner	Tract #	Landowner	Tract #		
ABILENE GOODWILL INDUSTRIES INC	951	CHAPMAN J O	653	GARCIA BERNARDO M	1913	J TWO PARTNERS, LTD	185	MILLER W INC	1358	PRICE TERESA EILENE GRAHAM	1111	SUBLET CYNTHIA J	548
ABILENE GOODWILL INDUSTRIES INC	959	CHRANE PAULA ANN B	695	GARCIA CARLOS &	1874	JABOR JOE	1902	MINJAREZ FRANCES BEATRICE	1484	PRIVATEER PROPERTIES LLC	462	SULTAN RONEL &	107
ACOSTA FRANK JR	559	CLANTON CHARLES R ET UX	1437	GARCIA DAVID M MRS	247	JABOR JOE	1906	MIRAMONTES DANIEL A ET UX	237	PTCCA TEXAS LP	1926	SULLIVAN W G (PEPPER)	1686
ACOSTA FRANK JR	568	CLANTON CYNTHIA LOUISE "KANDI"	136	GARCIA FELIX	1741	JABOR JOHN J &	1916	MIRAMONTES DANIEL ET UX	762	PUGA DORATHA	1632	SWEET COMMERCIAL PROPERTIES, LLC	116
ACOSTA FRANK JR	572	COLE EDWARD D &	341	GARCIA JESSE	1604	JABOR JOHN J &	1920	MITCHELL THOMAS	1867	RAMIREZ JOSE D ET UX	1603	T & T OKLAHOMA LLC	304
ACOSTA PETE	1865	COLLINS MATTHEW &	1853	GARCIA MARGIE	1904	JENKINS A D ET UX	386	MOORE HERBERT &	1689	RAMIREZ REYMOND JR ET UX	908	T & T OKLAHOMA LLC	321
ADAMS HOWARD	785	COMPASS BANK	512	GARCIA VAUDELIO Y	1854	JENNER MARILYN	553	MOORE HERBERT &	1725	RAMIREZ TEODORA	1460	TAFURO THOMAS O	1319
AGOSTINHO KENNETH R	366	COMPASS BANK	520	GARCIA VICTOR DOMINGUEZ	1838	JIMENEZ MIKE	435	MORA MARGARITA	1688	RANSOM APRIL	403	TALAMANTEZ JOHNNY ET UX	782
ALCANTAR JESSE &	1519	CORIA RAUL	1196	GILBERT DAVID W JR	182	JOHNSON KATHY	830	MORALES FRED	1883	REAGAN NORMA	352	TALAMANTEZ MONA LISA	861
ALLEN KIRK M	605	CORPUS ROSETTA	1705	GILBERT MICHAEL J	378	JOHNSON KENNETH R	110	MORAN ROBERT G	1095	REDMAN EVELYN	451	TALL WALL, LLC A TEXAS LIMITED LIABILITY COMPANY	493
ALLENSWORTH PATRICIA K	326	CORTEZ ARMANDO B	1451	GLI ACQUISTION CO	1333	JOHNSON LUMELLIA	1203	MORAN ROBERT G	1102	RECH MICHEAL &	577	TALL WALL, LLC A TEXAS LIMITED LIABILITY COMPANY	503
ALVAREZ JESUS	1653	CORTEZ MARIA ELENA	1894	GLICKMAN VIVIAN ANN	1273	JOHNSON PAUL	235	MORELION JUAN	1639	REYES LUPE ET UX	1561	TAX ASSOCIATES	1084
ALVIZO DANIEL	1746	COSTATEX INC	1177	GLUEGE ALVIN	329	JOHNSON TOOL CO INC	1635	MORELION JUAN &	1630	RINCON JESSE	1546	TEMPLO LABIBLIA ABIERTA	1814
ALYESFORD INTERNATIONAL, INC	187	CROSSROADS HOUSING DEVEL	1397	GOMEZ JOE ET UX	1214	JONES BEVERLYN	269	MORENO HIJINIO TORRES	1750	RINCON JESSE	1555	TEMPLO LABIBLIA ABIERTA	1818
ALYESFORD, INTERNATIONAL, INC	179	CROSSROADS HOUSING DEVELOPMENT CORP	1627	GONZALES EVA VALENCIA	1627	MORENO JUAN T	1365	MORENO JUAN T	1823	RIVAS MARIA H	1593	TERRA INDUSTRIES INC	207
ANGUIANO MARTIN &	1616	CRUZ OSCAR SR &	1869	GONZALES EVA VALENCIA	1722	JONES WALTER B ESTATE	283	MORENO JUAN T	1843	ROBBINS NANETTE L	350	THAME PAW	209
ARCAND ANDRE THOMAS	398	CUTHBERT CENTER LTD	1872	GONZALES INEZ ETUX	1550	JOSEPH CLARENCE	1911	MORGAN WILLIAM L JR	963	ROBBINS NANETTE L	361	THURMAN JAMES M ET UX	475
ARCAND ANDRE THOMAS &	935	CUTHBERT CENTER LTD	1896	GONZALES JOHN	1886	JUAREZ DIANA	560	MORRISON KENNETH RAY	1888	ROBERTS W B JR	1342	TOBAR ESTER LOPEZ	794
ARELLANO REBECCA	1757	DE GONZALES MARIA L SANCHEZ	1479	GONZALES MANUEL ET UX	1552	KENNEDY MELINDA	455	MUNOZ EZEKIEL	1859	ROBERTS W B JR	1351	TORRES JOE	608
ARMSTRONG COLTON	482	DE LEON RODOLFO JR	1836	GONZALES MANUEL ET UX	1560	KEY CONNIE WAYNE &	681	MUNOZ FELIPE ET UX ET AL	148	ROBERTSON CLARA JANEL	81	TORRES JOE	790
B S GOSPEL TABERNACLE	252	DELEON ADALBERTO	1654	GONZALES MANUEL JR ET UX	236	KEY JOHN	953	MUNOZ LLOVANA	412	ROBERTSON CLARA JANEL	90	TORRES LORENZO ET UX	1868
B S GOSPEL TABERNACLE	261	DELEON ADALBERTO	1656	GONZALES RODOLFO &	534	KING BESSIE E	1076	MUNOZ SANTIAGO J	1458	ROBINSON C E ET UX	1450	TRANS EXCHANGE CORP	1259
B S GOSPEL TABERNACLE	268	DELEON MARIA S	1623	GONZALEZ ARMANDO &	575	KOONCE CARRLA	627	NABORS PAUL	647	ROBLES ANITA ET VIR	1631	TUBB DONNIE F & BONNIE	305
BAKER DONALD R	1027	DELEON RITA	300	GONZALEZ JUANITA	142	KOTHARI CONNIE SUE N	750	NABORS PAUL	656	ROBLES JOEY &	1796	TUCKER KELLY NEWTON	408
BAKER JOHNNY RAY	1827	DELEON RITA	311	GONZALEZ SERGIO &	1019	LEOS LAURA	777	NABORS PAUL	662	ROBLES RAOUL	1637	TUCKER SHARON	1204
BARR ANDREA L &	1312	DELEON ROBERT ET UX	1642	GOTTLIEB FRANCIS	706	KRIESEN RICHARD G	1861	NABORS PAUL	663	ROCHA CONNIE &	1480	TURNER LEE IRVIN	143
BARRERAS ALFONSO	168	DELEON RUDOLFO	1824	GRANADOS GRACIELA GANDAR	1534	LANING HELEN K	208	NANTUCKET ENTERPRISES INC #5084	12	RODRIGUEZ CARMEN	45	TWO BEALL INC	1322
BARRON SHIRLEY ELDON	768	DELRIO JAVIER BELTRAN	1122	GRANADOS HENRY &	1554	LARA GUADALUPE ET UX	1081	NEWTON KELLY	385	RODRIGUEZ GARY M	1602	UNDERWOOD CONNIE &	221
BASDEN JOHN	1547	DEVEREAUX LINDA &	576	GREATHOUSE KENNETH	1719	LARSON CHRISTIE	452	NEWTON SHERRY THOMAS	1465	RODRIGUEZ GARY M	1614	UNKNOWN	1570
BASIN 2-WAY RADIO INC	956	DIAZ ALISA	1646	GREATHOUSE KENNETH	1723	LEAL SANTIAGO	1769	NICHOLS GARRY DALE SR	781	RODRIGUEZ GLORIA ROBLES	126	VALENCIA ALEXANDER JR &	1468
BDC PROPERTIES CONSTRUCTION INC	510	DODSON B\DEBRA LYNN TRUSTEE	428	GUIRADO JOEL	693	LEE ZONA A	160	NICHOLS JOHN P &	125	RODRIGUEZ JUAN M	1781	VALENCIA BERNADA TRUSTEE	1466
BDC PROPERTIES CONSTRUCTION INC	516	DOMINGUEZ DORA M	1841	DOMINGUEZ DORA M	461	LEOS LAURA	477	No Data	1157	RODRIGUEZ JUAN M &	514	VALENCIA JAKE	1899
BDC PROPERTIES/CONSTRUCT	536	DOMINGUEZ FELIPE	1615	GUTIERREZ JOSEFINA	1775	LERMA ANNISSA ET AL	1573	NOBLE JEANEAN N	622	RODRIGUEZ LINDA EVA	1694	VALLES ESEQUIEL JR	1915
BDC PROPERTIES/CONSTRUCTION	505	DOMINGUEZ ISABEL AKA	1232	GUTIERREZ LUPE M	1813	LERMA JULIA	1559	NORTHCREST APARTMENTS LTD	1852	RODRIGUEZ LINDA EVA	1697	VALLES ESEQUIEL JR	1917
BDC PROPERTIES/CONSTRUCTION	518	DRAGON CHINA BUFFET OF SNYDER INC	612	GUZMAN HENRY	1735	LEWIS CHARLIE	1149	NORWEST BANKS	1115	RODRIGUEZ MAGDALENA	1812	VASQUEZ LUIS EDUARDO	1748
BEAUCHAMP PROPERTIES & MANAGEMENT	267	DRIVER RENTAL LLC	1298	GUZMAN HENRY	1752	LIN TONG DI	470	NORWEST BANKS	1139	RODRIGUEZ PATRICIO J &	1877	VELA RAUL ET UX	1885
BEAUCHAMP WESLEY R &	76	DRIVER RENTALS LLC	1303	HALL BENNETT MEMORIAL HOSPITAL	1007	LITTLE JOHN KAY	1538	NORWEST BANKS	1158	RODRIGUEZ RAMON	1685	VELA SANDRA GARCIA	1881
BEAUCHAMP WESLEY R &	80	DYER KENNETH	367	HANSEN ROBERT	449	LIU ZHI X	696	OLAQUE PRISCILLA	1650	RODRIGUEZ RYAN	411	VIERA JESUS	1704
BEAUCHAMP WESLEY R &	87	EAGLE ELSA	1778	HARPER EDDIE LEE	1706	LIU ZHI XIONG	161	OLIVA ROBERTO &	805	RODRIGUEZ SYLVIA MARY	1649	VIERA JOSE R ET UX	1516
BEHNKE BUSINESS SERVICES INC	1619	EAVES JANETTE R	1728	HARRINGTON VERLIN ET UX	380	LIU ZHI XIONG	565	OLIVARES MARY LUCY	180	RODRIGUEZ TOM ET UX	842	VIERA PRECILLANO	1727
BELL CECIL B	862	ECHAVARRIA MARGARITA GUZMAN	1717	HARRISON SHIRLEY JEAN	19	LOCKHART BEULAH L ESTATE	1571	OLIVAS JOE &	21	RODRIGUEZ DOROTHY	1788	VIERA EULALIA R	1693
BENDER EVELYN	497	ECLIPSE TECHNOLOGIES INC	945	HARRISON SHIRLEY JEAN	24	LOMAS CATALINA	1730	OLIVER RAYMOND (ADDIE)	1840	RODRIGUEZ NATIVIDAD MRS	1510	VILLA JOE	1574
BIG SPRING ATS INC	697	EDMONDSON ANDY C ET UX	1113	HART CLIFFORD A ET UX	620	LONGORIA ANDREW &	1739	ONTIVEROS JOSE G ET UX	1829	RODRIGUEZ PAT	1875	VILLA TERRY	1862
BIG SPRING EZP LLC	765	ELIZABETH LOCKHART TRUST	541	HART CLIFFORD A ET UX	629	LOPEZ ARMANDO	757	ORN JAMES	234	RODRIGUEZ PATSY &	1849	VILLAGOMEZ AGUSTIN	635
BIG SPRING REALTY, INC	616	ENGLE MILDRED	1515	HART CLIFFORD ET UX	636	LOPEZ ERIC A	1567	ORNELAS BRIGADO G	1828	ROGERS ALTON ET UX	1455	WALTERS, GB ET EX MITTIE, CARE OF ARAH PHILLIPS	1661
BIG SPRING SANDWICHES INC.	795	ERWIN RODNEY JAY	417	HART JOHN A	607	LOPEZ GEORGINA	1846	ORTIZ JANEL	1768	ROSS EDWARD ET UX	857	WALLIS JACK ET UX	655
BIG SPRING STATE HOSPITAL	1327	ESCANUELA YOLANDA D	1680	HARTMAN DOUG W JR &	1720	LOPEZ JULIA R	1807	PAIZ NICOLE	1033	RUBIO HERIBERTO	1782	WALTON JERRY T &	233
BIG SPRING STATE HOSPITAL	1334	ESCANUELAS STEVEN	1835	HEIN ANGELA	941	LOPEZ MARY	1539	PALACIOS ALVARO J	29	RUDLEY FRANCES ELIZABETH	1147	WARD SHANE	724
BIG SPRING STATE HOSPITAL	1337	ESCOVEDO DAVID J	1687	HERNANDEZ CLARA G	1801	LUJAN VIRGINIA F	850	PARK JUNG &	281	RUIZ LUCIA FERNANDO &	1847	WARD SHANE	744
BIRGE ROSEMARY E	1116	ESTES B M 01/03	1275	HERNANDEZ J F	1709	LUSK ERIC	869	PARKER PERNELL AND PARKER SIDNEY	1925	SAENZ JESUS &	439	WARE JENNA LYNN	1168
BLAGRAVE CARLA	707	ESTILL-SHEFFIELD GROUP, INC.	1228	HERNANDEZ RODOLFO	1765	LYTE WALTON	263	PARRAS JUAN C	1581	SAENZ REBECCA	1678	WARREN SARA BETH	915
BRADLEY TYLER	1500	FANNIN HELEN ARLENE	517	HERR BRYAN	1462	MADRID LUPE E	1633	PASOSAN PROPERTIES LP	257	SAENZ REBECCA	1679	WASH DEREK &	458
BROCK VALTA	749	FENT DAVID	1167	HERR BRYAN J	473	MAGERS ELLIHUE	1700	PATEL PRIYA	371	SALAZAR HUGO	1755	WASH DEREK WILLIAM	468
BROUGHTON G C JR ESTATE	1128	FENT DAVID	1172	HERREN ROBERT DEEN	192	MANNINO JOSEPH	1795	PATRICK NANCY L	1174	SALAZAR HUGO A	1681	WASHINGTON CYNTHIA J	526
BROUGHTON G C JR ESTATE	1145	FERRELL JESSIE JR	1583	HERREN STEPHEN C	192	MARQUEZ MARY	786	PAYNE YVONNE KAY	1120	SALDIVAR ARTHUR ARMANDO	1811	WASSON CALEB	290
BROWN LANELL	1471	FERRELL JESSIE JR	1585	HERRLEY KEITH &	377	MARRON INC	1136	PENA MARY &	1099	SALDIVAR JOSE	1808	WATERS MICHAEL	738
BROWN LANELL	1662	FISH DIANNA M & JOHN	1042	HILARIO ANTHONY R & ALEMAN GUADALUPE	118	MARTIN CHANNING	288	PEREZ CANDIDO MRS	1518	SANCHEZ EMMA	1647	WEAVER MARCELLOUS	1486
BRYANT BRANDON L	51	FISHER JIMMY RAY &	1541	HILARIO BARBARA	317	MARTIN JOHN WESLEY &	1227	PEREZ JOE D	97	SANCHEZ IDA DURON	1475	WEAVER MARCELLOUS ET UX	1074
BRYANT BRANDON L	56	FLETCHER THOMAS W ET UX	222	HILARIO DOLORES D	1505	MARTINEZ ANTONIO T JR	1815	PEREZ MATAIS L ET UX	1596	SANCHEZ MARIA TERESA	397	WENTZ WENDY	734
BUCHANAN GERALDINE	1447	FLORES AMADOR	1652	HILARIO DOLORES D	1512	MARTINEZ EDILIA	1531	PEREZ MATIAS	97	SANCHEZ MICHELLE	1592	WEST TEXAS OPPORTUNITIES INC	212
BUCKNER VIVIEN	710	FLORES CASSANDRA RESHELLE	1710	HILGEMAN THOMAS L &	678	MARTINEZ FELIX T	1800	PEREZ PRECILLANO L	1489	SANCHEZ THOMAS	1731	WES-TEX TELECOMMUNICATION	944
BULLARD SHANE A	519	FLORES JUANITA	1086	HINOJOSA JASMINE	1794	MARTINEZ FRANCISCO JOSE AND	1645	PEREZ RACHEL ERICA	1732	SCS FINANCE I LP	331	WHITE GUY JR ET UX	971
BURNETT LISA A	1556	FLORES LUIS C	1805	HODGES THOMAS L ET UX	796	MARTINEZ ISAAC &	301	PERKINS LEROY ET UX	1508	SCURLARK STEVE &	1553	WHITE SHIRLEY	152
BURNETT LISA A	1568	FORSHEE JEFF	162	HOLLAND ORALIA Y	336	MARTINEZ JOSE A	1712	PERMIAN BASIN WOMEN'S RESOURCE CENTER INC	364	SEAL MICHAEL L	277	WHITE SHIRLEY J	132
BUSTAMANTE MARY ANN	1740	FOURNIER BARBARA	1379	HOLSENBECK TEELA	250	MARTINEZ JOSE FRANCISCO	1572	PESNELL CHARLES F	245	SEATON R SHANE	637	WILKERSON CRAIG &	1187
BUTT H E GROCERY COMPANY	195	FOWLER LARRY E &	1476	HOOD LONA	105	MARTINEZ LUPE D ET UX	1114	PHILLIPS TIMOTHY J &	478	SETTLES BURR LEA JR (LE)	68	WILKINS DOLLY	811
C & A FINANCIAL PROGRAMS INC	1008	FOWLER LARRY E &	1481	HOPPER JANET	1893	MARTINEZ ROSEMARIE	85	PIERRE EMMANUEL	1613	SETTLES BURR LEA JR (LE)	72	WILLIAMS DON T ET UX	1790
C & H ENTERPRISES INC	687	FRANCO BEATRICE	1675	HOPPER JANET	1901	MASSINGILL BILLY DUANE	1844	PING CHIN	665	SHAIKH SHAJEED	1096	WILSON LINDA	901
C & H ENTERPRISES INC	694	FRANCO BEATRICE	1676	HOWARD COUNTY TRUSTEE	1598	MATHEWS JAMES W	1864	PING CHIN	676	SHAIKH SHAJEED	1463	WILSON SANTOS FAYE	1734
CANTU ADOLFO &	1606	FRANCO ROSENDO	1507	HPC OF TEXAS INC	933	MCCANN COY JOE	1153	PING CHIN	684	SHAW JAN TEAGUE	538	WOOD ENEDINA	1791
CANTU PEDRO	531	FRANK CRAIG E &	591	HPC OF TEXAS INC	966	MCCANN DWIGHT ET UX	1162	PITTMAN CINDY	916	SHELLMAN ABNER H	1895	WOOD ROBERT DE GUZMAN AND RADASA LEONA	719
CANTU SANTIAGO	521	FREEMAN JOHN E	147	HUBBARD JUSTINE	128	MCDONALD A P ESTATE	1239	PITTS MARY LOU	1774	SHORTES VIOLA H	362	YANEZ ISRAEL	1423
CARRERA VALERIANO ENRIQUEZ	1655	FREITAG AUDREY	1805	HUDSON DIANA KATHERINE	588	MCGILL ALEAN RUTH	1427	PORRAS PASCUAL	1563	SMITH DORRACE J	1164	YANEZ ISRAEL	1426
CASTANEDA ELIZABETH F	1690	GALAN ISIDORO T	1726	HUFF MARIA C	692	MCGILL ALEAN RUTH	1430	PORRAS PASCUAL	1703	SMITH SANDRA	259	YANEZ JOSE ALBERTO	1886
CASTANEDA JOSE CRUZ	1092	GALINDO JOEL L	171	HUGHES EDDIE M &	498	MCMILLAN PAMELA J &	1296	PORTER SAMANTHA A	671	SOTELO ANITA	1584	YBARRA MARY ALICE	1682
CASTLE EARL	1562	GALVAN NORA	395	HUGHES HEATH	438	MCVEA ALVIN ET UX	1870	PRAMUKKHARI BIGSPRING LLC	1909	SOTELO ENRIQUE	1577	YOUNG DAVID	1777
CASTLE EARL	1600	GALVAN YISSELE ESTRELLA	369	HUGHES HEATH	446	MEDRANO ABRAHAM R	859	PRAMUKKHARI BIGSPRING LLC	1910	SOTO KRYSTAL J	1784	YOUNG TERENCE	1776
CASTLE EARL	1605	GAMBOA ANDY	1578	HUNTER KATHLEEN Y	1665	MEDRANO MARIA	441	PRAMUKKHARI BIGSPRING LLC	1912	SOUTHWEST CONVENIENCE STORES INC	1219	ZARATE GUADALUPE	1356
CAVAZOS PATSY	1737	GAMBOA ELISEO BADILLO JR	563	HYDRO DYNAMICS INC	124	MEDRANO ROSARIO	144	PREMIERE CINEMA CORPORATION	1133	SOUTHWESTERN BELL COMPANY	972	ZAVALA MARISSA	952
CERVANTES DONALD	1601	GAMBOA RUBEN ET UX	1590	IGLESIA EVANGELICA CRISTIANA ESPIRITUAL	1638	MEEKS JAMES C &	271	PREVO MARY	167	SPARKS ROGER DALE ET UX	430	ZAVALA MARISSA	1163
CERVANTES SANTIAGO	1498	GAMMONS BILLIE P ESTATE	186	ISLAS ARTURO C &	133	MIGHTY WASH PROPERTIES, LLC	799	PRICE B MCMAHON CONC CO	1928	STALLINGS LUAN CREIGHTON	1299	ZUBIATE ELADIO	1588
CHANCELLOR MEDIA WHITECO	1927	GANDER ARNOLD ET UX	1549	J J W ENTERPRISES LLC	472	MILLER NETTIE SUSAN	1130	PRICE CORNELIUS JR	1473	STATE OF TEXAS	1221		