



**MOSS MIPA 1H  
CITY OF BIG SPRING  
HOWARD CO., TEXAS**

**Moss MIPA 1H  
676.8 AC**

- BHL/SHL
- FTP/LTP
- Well Bore
- Unit Outline
- Surface Tract
- Acreage Committed
- Federal Acreage
- Acreage Uncommitted
- Major Road
- + Union Pacific Ry. Company

Date: 2/26/2018

GIS Tech: LV

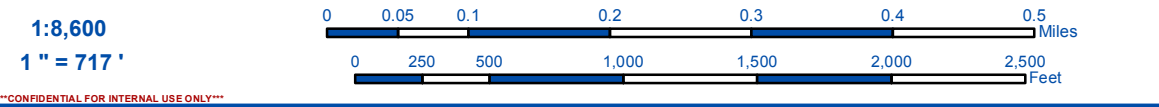

\*\*\*CONFIDENTIAL FOR INTERNAL USE ONLY\*\*\*

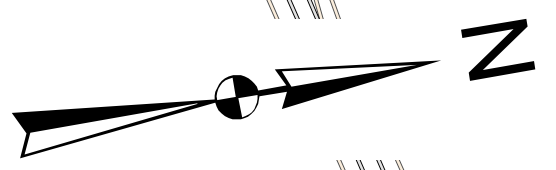
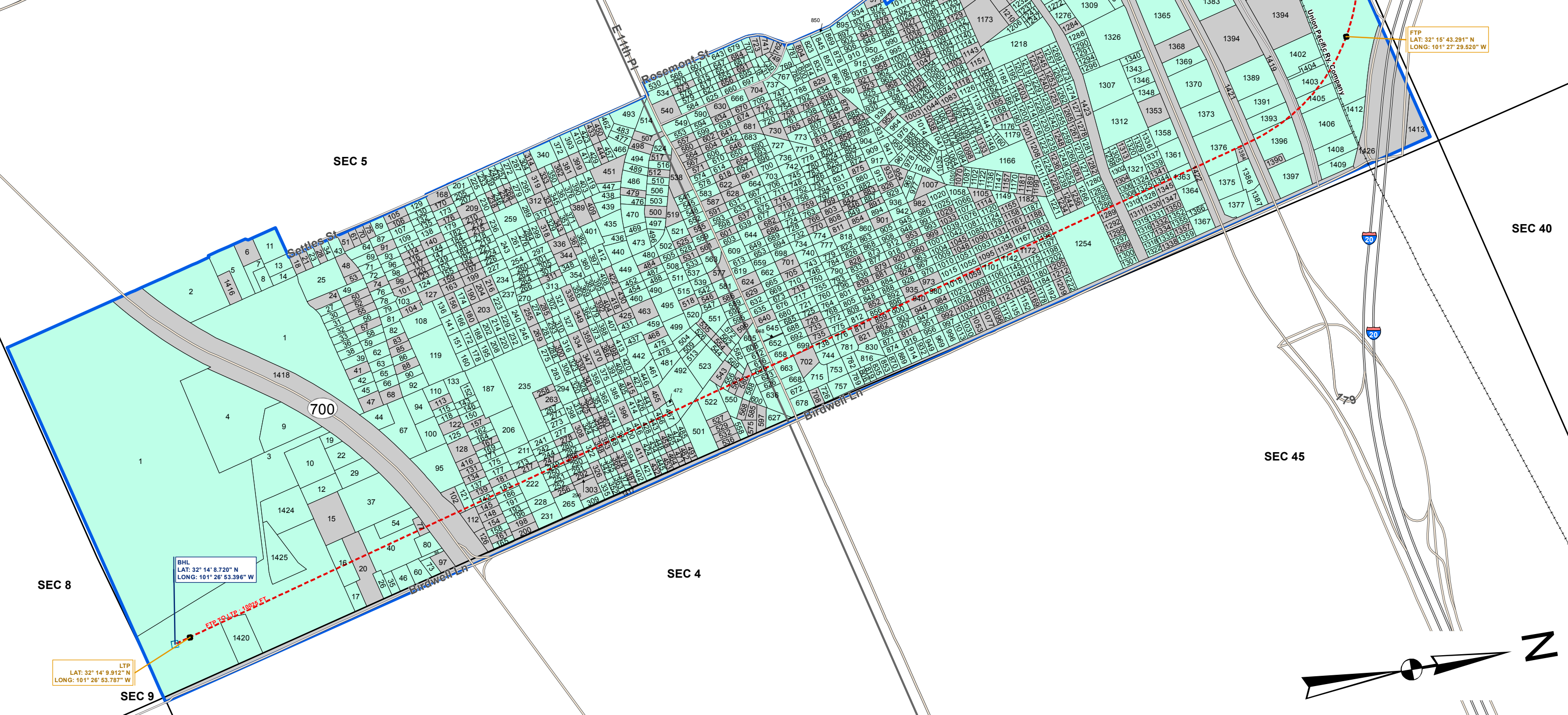

Landowner	Tract #	Landowner	Tract #	Landowner	Tract #	Landowner	Tract #	Landowner	Tract #	Landowner	Tract #	Landowner	Tract #
ACOSTA BILLY H	15	CLARK ANASTASIA GRACE	1033	FLORES JOEL R ET UX	1073	IZAGUIRRE ANDRES &	425	MARTINEZ SCOTT &	1236	PEREZ ABEL	1151	SEALY LEAH R &	1003
ADAME RICHMOND T	591	CLARK MARILYN	1131	FLORES JOHN S &	204	JANSCH FRANCINE T &	901	MASE KATHY N	1096	PERKINS NOAH	1295	SHEEDY PAUL V	529
AGUILAR JORGE R. SALAN	730	CLARKE CHARLES &	527	FLORES LUCY	336	JENKINS E L HEIRS AND ASSIGNS	1418	MASON MARILYN M	181	PERMENTER VERNON &	762	SHERMAN CONNIE LOU	432
AGUILAR RAUL ET UX	682	CLASSIC AUTO SALES INC	112	FRANCO AMPARO	723	JIMENEZ ROSENDO	802	MATA FERNANDO	359	PHERIGO STELLA (LE)	979	SIBBLE DAVID	396
AGUILAR SALVADOR &	1114	CLASSIC AUTO SALES INC	126	FRAZIER JIMMIE F HEIR OF JAMES FRAZIER	1417	JOHNSON BILLY	1342	MATA MIGUEL O ET UX	471	PHILLIPPE FAMILY TRUST	392	SINK DAVID D	702
ALCANTAR OFELIA	491	CLAVERT D.H. & NELLIE HEIRS AND ASSIGNS	1417	FREEDMAN STEVEN	411	JOHNSON BILLY	1353	MATA VALERIE	339	PHILLIPS MIKE JHOVON &	1201	SLEDGE WILLIAM BRYAN	1347
ALVARADO LEE &	180	CLEVELAND BILLY GENE &	954	GAMBLE TONY	770	JOHNSON BILLY LLOYD ET UX	1351	MATTHEWS BLAIN	61	PINA MARTINA	1016	SMITH KEITH ALLEN	984
ALVARADO LEE &	203	COKER JIM JASON	765	GAMBOA ANDY	1143	JOHNSON BILLY RAY	1368	MAZY DONALD D	1164	PIPER LUCILLE	646	SOLIZ JESUS &	85
ALVARADO LEE &	1253	COLE KENDRA	924	GARCIA ANA BETH AND MOODY DEWAYNE	215	JOHNSON DOROTHY	1228	MCCORMACK MITCHELL	381	PITTS MICHAEL K	312	SOSA HALINA AND PARSONS RICHARD	346
ANDERSON EVELYN	134	COLE PEARL AND JOE HEIRS AND ASSIGNS	1132	GARCIA EDUARDO B ET UX	713	JOHNSON JERRY	602	MCCUTCHEON L E	97	POPE LARRY	18	SPRADLING L D	300
ANDERSON ROSS A	1079	COLE PEARL AND JOE HEIRS AND ASSIGNS	1418	GARCIA ERNESTINE	1173	JOHNSON JIMMY L	1169	MCGINNES KAREN ELAINE	507	PORRAS VIANA	968	SPRADLING LOUISE ESTATE	1250
ANDREWS BESSIE	75	COLEGROVE JESSE W ET UX	55	GARCIA RAYMOND M	847	JOHNSON KENNETH R	597	MCKINLEY JUDITH A	842	PORTER CEDRICK B.	1313	STANSEL ARVEL W &	1119
ARELLANO CONCEPCION	705	COLEMAN WILLIAM CHARLES	971	GARZA DOROTHY JEAN JONES &	555	JOHNSON M L	741	MCMURTREY JANE	1212	PRICE JERRY	104	STILLEY JACK BRIAN	953
ARMENDARIZ RAMON &	468	COLEY STACEY I	113	GARZA ISAAC	1068	JOHNSON RANDALL W &	1371	MCMURTREY TOMMY J	1138	PRINCE MARK ANDREW &	1277	STONE FINANCING, LLC	587
ARMS PAUL R ET UX	654	COLLIER ROY MARVIN &	458	GARZA MATEO ET UX	766	JOJOLA LYDIA ELIZABETH	859	MCNIEL SHERRIE	828	QUIROZ ALBERTO	409	SUMMERSELL LINDA CAROL	708
ARNEY JACK TOM	622	COLUNGA NORMA L &	337	GOMEZ CHRIS &	1158	JOLLEY BERTHA MAE	1299	MENCHACA CHRISTINA	758	QUIROZ MONICO &	389	SWEDLUND TOM &	238
ARSIAGA DIANE	1244	COMBS GWENDOLYN E	1090	GONZALES JESSE R	1332	JONES DAVIE MATTHEW	982	MERRELL MARCIA J	561	RAMIREZ ENRIQUE R	1304	TATE PATRICIA ANN	210
ARTHUR STEVE &	519	CONARD MARY ANNE	1121	GONZALES JOHN MATTHEW	343	JONES EDWARD & DOROTHY	209	MIER MARTIN &	1416	RENEY BRENT A &	52	TECH PROPERTY MANAGEMENT LLC	1189
ARZATE FRED M &	1103	CONAWAY JO	1038	GONZALEZ ALEJANDRO	1251	JONES JERRY G	360	MILKIEN STEPHEN LOYD	921	RECIO GILBERTO S	338	TELECABLE ASSOCIATION INC	20
AYERS DAVID L &	876	CONTRERAS NANCY	684	GONZALEZ ANTONIO JR	285	JORDAN JAYNE MARTINEZ	105	MILLER DARRELL	253	RECIO MARIA LUIS MARQUEZ	353	THEIN MYINT	399
BAEZA SONNY &	464	COOPER VERDA & A.L ESTATES	1426	GONZALEZ CARLOS ET UX	482	JORDAN JAYNE MARTINEZ	106	MILLER DARRELL	268	REED JOHNNY H &	1209	THIEME FRANK B &	1267
BAILEY MEREDITH	839	COOTS JAMES S	1282	GONZALEZ JAVIER R	168	KELLEY SAMUEL &	416	MILLER JOLENE	278	REED WILLIAM A &	535	THOMAS GEORGE T JR	517
BAIN WM H JR &	1181	CORDREY PATRICIA A	101	GONZALEZ VERONICA	1047	KENNEDY RALPH D ET UX	564	MILLER MARY FRANCES	308	REESE RICHARD THOMAS	637	THOMASON R B	1153
BANKS JANICE MARIE	881	CORONADO MIGUL A ET UX	648	GOPALJI HARRY	573	KEY DOROTHY	518	MILLER ROYCE	1213	RENFRO GARY &	536	THOMPSON GLADYS	1171
BARBER BOBBY DALE &	817	COX BETTY ANN	543	GOPALJI HARRY	733	KING DAVID &	194	MIRANDA ROSA	370	RICH KEITH	451	TORRES MOISES	349
BARNES MARY JOE ESTATE	1417	COX KEVIN &	326	GOPALJI HARRY	735	KING DAVID H &	568	MONTES GUADALUPE	1155	RICHARDS DIANA LYNN	1105	TORRES V N & NUNEZ	846
BARRETT NICOLE	148	COX RICHARD &	145	GRANT BERNADETTE &	341	KING DAVID HAROLD	585	MORALES GLORIA ANN &	1233	TORRES DESIREE	1065	TORRES VALENTINE JR ET UX	422
BAYVIEW FINANCIAL PROPERTY TRUST	1007	COYLE JAMES ROYCE& GOULD SELENA ANN	127	GRANTHAM WYVONNIE A	1338	KING WILLIAM JUDE	199	MOREHOUSE DORA COURT	1225	RICHTER JOSEPH	1031	TREECE ELIZABETH CLAIRE	580
BECK JOSH	854	CREECH DANNY DEVON	952	GRAUMANN KEITH D	455	KIRKLAND CHESTER ET UX	1210	MOREN RENTALS, LLC	992	RIGDON DONNA SUE	883	TREVINO ARTHUR ET UX	331
BELEW DON R	803	CROCKETT DONALD E	131	GREGORY TROY G JR ET UX	1205	KOERBER JIM	1258	MOREN WILLIAM	334	RILEY JAMES &	1319	TUBB DAVID G &	554
BERRY MELVIN &	500	CROWDER CAROL ANN	498	GRIEGO JERRY	851	KUPPER FAMILY REV TRUST	1161	MORGAN JUSTIN &	999	RILEY JAMES &	1323	TUBB DAWN M	629
BIRDWELL LANE BAPTIST CHURCH	256	CRUZ ANGELITA	804	GRIFFIN CODY &	1188	LEAL JIMMY O JR	935	MORGAN WILLIAM L JR	538	RIVERA DAVID C ET UX	1203	TWINING SAM	601
BIRRELL GREGORY H	198	CUNNINGHAM RONALD &	1357	GRIFFIN JACK M JR ET UX	117	LEDESMA ORLANDO &	862	MORTON PROPERTIES LLC	1413	ROBERTS ALICE GENEVA	1172	URANGA RODRIGO &	940
BLANCO NOE JR &	1048	CYPERT LINDA	1384	GRISSAM TOMMY L ET UX	808	LEE BRENTON	821	MROTZ TONI	170	ROBERTSON CLARA JANEL	453	URIAS MARIA	1022
BORREGO EDNA GARCIA	920	DAVES BRITTANY	911	GROCHOCKI ZENON III	362	LEE RONNIE	367	MULBERRY PROPERTIES	719	ROBERTSON JOHN D	286	VALDEZ DIANNA	1265
BOSWELL HOLLIE	255	DAVIS MELODY	813	GUERRA MANUEL ET UX	325	LEESON WARREN B	190	MULBERRY PROPERTIES LLC	269	ROBERTSON RANDALL L &	47	VALENZUELA JACOB P	6
BRADSHAW ROBERT DALE	891	DAVIS WESLEY	161	GUIDRY LABAN JOSEPH	330	LEOS CHRISTOPHER	1341	MULBERRY PROPERTIES LLC	628	ROBISON RUBY B	1193	VELA PASCUALA	1107
BRITO RODOLFO &	624	DAY BURTON D JR	1183	GUIDRY PAMELA GRAHAM	347	LEOS TONY &	176	MULBERRY PROPERTIES, LLC	714	ROCHA MARY ANN	704	VILLAGOMEZ AGUSTIN &	114
BRONAUGH FERN	1129	DEHOYOS DEBRA DENISE	604	GUTIERREZ ARMANDO	1261	LEWIS CHARLIE	120	MUNDELL STEPHEN J ET UX	512	RODRIGUEZ BRUNO C &	1245	VILLAGOMEZ AGUSTIN & TAWNIA	116
BRORMAN CHRISTY	139	DELEON RAY	1029	GUTIERREZ JOE &	88	LEWIS CLARA A	387	MUNOZ ERLINDA &	128	RODRIGUEZ DOMINGO	319	WACCABUC SERVICES CORP	1390
BROUGHTON ALBERTA L FAMILY TRUST	1311	DENTON DAVID D ET UX	944	HALE WILLIAM &	1095	LINFERNAL ESTELLA	701	MUNSELL ROBERT MATTHEW &	1077	RODRIGUEZ ELVA	1231	WEATHERBY DAREN &	415
BROWN FAMILY TRUST	670	DEWETT STEVE	923	HALL LINDA GAIL	28	LIU ZHI XIONG &	41	MURPHY JAMES M ET UX	258	RODRIGUEZ ELVA ARISMENDEZ	140	WEAVER SHIRLEY A &	1098
BROWN GUSSIE ET UX	21	DIETZ SARAH LOIS	1083	HARO DAVID M &	200	LOPEZ MANUEL	1118	NAJERA RICARDO &	1046	RODRIGUEZ MARLENE	686	WEAVER THOMAS H	681
BROWN MERVIN W	674	DIFFEE HEATHER A &	314	HARRIS SUSIE	634	LOPEZ SYLVIA	123	NEILL G W	1401	RODRIGUEZ RAMON &	729	WEEKS GEORGE D	557
BROYLES GEORGE F ET UX	525	DOE BOBBY	656	HARRISON MARY	247	LUGO FELIX	386	NELSON STEPHANIE LYNN &	933	RODRIGUEZ SAMANTHA ALCANTAR	799	WEGNER ROBERT &	858
BUCHANAN SANDRA L	829	DOMINGUEZ JANIE	1208	HART JEAN MARIE	463	LUNA ALFREDO &	943	OCHOTORENA GUS JR	630	RODRIGUEZ SAMMY SR &	1053	WELLS GENNETH G	596
BURROW GUY MILLS	1234	DYKES CHANEEL J NA	217	HARTFIELD HAMILTON M	973	LUNA JUAN &	1027	OGLE DILLON	48	ROWLAND BETH HEIRS AND ASSIGNS	1418	WHITE JAMES	811
C & H ENTERPRISES INC	157	EQUITY TRUST COMPANY CUSTODIAN	531	HATTENBACH D E	303	LUSK CHARLES W	430	OGLE DILLON	53	RUBIO JOSE JULIAN	958	WHITEHEAD JANIS BROOKS	24
CAIN HAROLD JAMES	1182	ERIVES SUSIE	99	HAYNES MICKIE M	852	MAGERS ELLIHUE	879	OLDFIELD FAMILY LIVING TRUST	926	RUBIO JULIAN &	1036	WIGINGTON ERIC	74
CANO ANSELMO ET UX	1227	ESCAJEDA JOSE ANTONIO	1284	HDN RENTALS, LLC	759	MAPLE PROPERTIES, LLC	398	OLIVARES MALINDA SUE	1045	RUIZ PEDRO G	618	WILLIAMS JEFFEREY A ET UX	640
CARR EMMA ROSE (LE)	1059	ESCOVEDO MJ	91	HERBERT SARAH M	263	MAPLE PROPERTIES, LLC	1240	ORN JAMES	893	RUSHIN CHARLENE	1133	WILLIAMS MICHAEL DEAN	50
CARRILLO JOSE NOEL	1165	EVANS CHRIS	77	HERNANDEZ GILBERT &	960	MARQUEZ JOHN ET UX	567	OSBORN GLENNA	838	RUTHERFORD GENE	1044	WILSON DERECK K &	122
CASON WILLIAM L JR	68	EVERETT ROSANNA	586	HERNANDEZ LOUISA ROSAS	691	MARQUEZ SARAH	378	PARKER PAYTON G	318	SALAZAR EUGENIA	1345	WITT DARYL &	1157
CASTILLO JOSE A	1032	FANCHER MEAGAN B	1350	HERNANDEZ PETE G ET UX	444	MARSCH IRENE	712	PARNELL VERNON &	1278	SALGADO ARMANDO JR &	1289	WOLF WANDA	1292
CAVIN LEON W &	546	FANNIN ELBERT JR	167	HERNANDEZ RANDALL &	154	MARTINEZ ANTONIO ET UX	1199	PARROTT JACK N (LE)	565	SALINAS FRANK &	571	WOLF WEYLIN C &	433
CERVANTES ARTHUR	532	FAULDS BILL &	1394	HICKS RALPH C ET UX	418	MARTINEZ DAVID JR	575	PARTLOW GARY	216	SANCHEZ LEANDRO C ET UX	641	WOOD WILLIAM	795
CHAVEZ VICTORIA	1204	FAULKNER RODNEY CLARK	479	HOGG CHRISTOPHER LEE	661	MARTINEZ GUADALUPE D ET UX	292	PATTERSON DANIEL (DAN) S	1089	SARMIENTO ANTHONY	57	YANEZ PROSPERO	311
CHEUNG ERIN	102	FERGUSON TOM	404	HUGHES SAMUEL SCOTT	212	MARTINEZ GUADALUPE D ET UX	296	PATTERSON JACOB R	560	SARWEST CAPITAL LLC	875	YBARRA JESSICA LYNN	1330
CHILDERS WILLIAM	366	FERRELL GLENDA	344	HUGHEY SANDRA	70	MARTINEZ MATTHEW &	1150	PAYAN MARIA O	83	SCHAAP ROBERT D ET UX	156	ZAMBRANO MANUEL	749
CIBRIAN FLORA	1070	FLECKENSTEIN STEVEN	333	HUIBREGTSE HARLAN H ET UX	159	MARTINEZ MICHAEL &	51	PEELER WORTH & HAMBY JOE HEIRS AND ASSIGNS	1418	SCHUMPERT PHILLIP	1256	ZAMORA DELMA &	577
CLANTON JIMMY & SHARON	450	FLEESON EDWARD	1334	HUIBREGTSE HARLAN H ET UX	163	MARTINEZ PAT	197	PEQUENO SAMIE L JR	1248	SCS FINANCE I LP	540	ZAP LISA	484